

BASEMENT

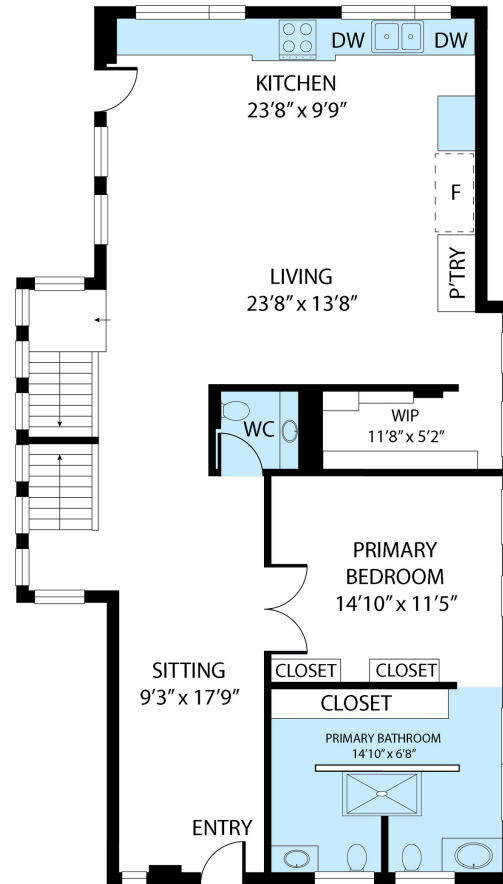

FIRST FLOOR

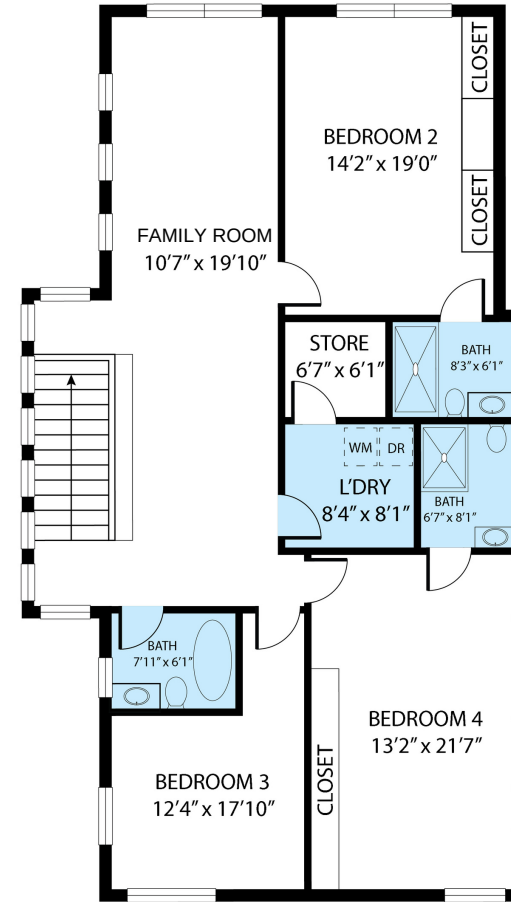

SECOND FLOOR



8 Breezewood Drive, Toronto M8Y 2B2

TOTAL APPROX. FLOOR AREA 4,401 SQ.FT

Whilst every attempt has been made to ensure the accuracy of the floor plan contained here, measurements of doors, windows, rooms and any other items are approximate and no responsibility is taken for any error, omission, or misstatement. This plan is for illustrative purposes only and should be used as such by any prospective purchaser.

BASEMENT : 1,454 SQ.FT

FIRST FLOOR : 1,434 SQ.FT

SECOND FLOOR : 1,513 SQ.FT

TOTAL AREA : 4,401 SQ.FT